

Round Rock ISD Athletic Complex

Round Rock ISD Athletic Administration
10211 West Parmer Lane
Austin, TX 78717

Athletic Director: Jim Loerwald
Assistant Athletic Director: Guy Rudwick
Assistant Athletic Director: Traci Neely
Ticket Manager: Diane Woolston
Administrative Assistant: Rhonda Justice
Stadium Manager: Skip Richardson
Maintenance Supervisor: Ronnie Wolff
Athletic Office Phone: (512) 464-5480
Athletic Office Fax: (512) 464-5499

Round Rock ISD Athletic Complex Information

Ticket Information: Call (512) 464-5480

Four ticket booths and entry gates—two on each side
Home fans should use entry gates on west side of stadium (press box side)
Visitors enter through entry gates on east side of stadium

Stadium

Seating Capacity—11,000 (5,500 each side)
950 Stadium Seats on home side
950 Seats with backrest on visitors side

Parking

Parking Lot Capacity—2,750
Parking fees may apply for play-off games

Playing Surface:

AstroPlay surface provides an excellent playing surface with very good drainage

Dressing Rooms

Two home dressing rooms
Two visitor dressing rooms
Each dressing room has a taping area and a coaches meeting area

Restrooms

Restrooms are located at the end of the bleachers on both home and visitors side
Restrooms are large with family changing room at each restroom location

Concession Stands

Home side—concession stands are located at each end of bleachers
Visitor side—concession stand is located on south (scoreboard) end of bleachers
Concession stands have television for viewing by spectators and workers

Rental Information

Stadium rental for UIL play-off games is negotiable depending on anticipated crowd
Minimum rental fee is \$3,000 plus 15% of gross gate—not to exceed \$6,000
Dressing rooms, ice & soft drinks provided for team

Round Rock ISD Athletic Complex Information

Video Replay System:

Cost for use of Video Replay Screen will be \$800 per game in addition to all other stadium rental fees

RRISD Provides:

Security, ticket personnel, gate keepers, clock operator, PA announcer, stadium manager, field preparation, clean up, maintenance crew and lights. Tickets for sale at the gate, dressing rooms for each team—ice & soft drinks provided for team

Competing Schools Provide

Secure all game officials
Game programs and program sellers
Provide RRISD Athletic Office with a copy of the pre-game sales report and number of complimentary tickets
Provide RRISD Athletic Office with a copy of all passes to be honored
Sign and return stadium use contract
Provide copy of roster by Monday prior to game day—RRISD Athletic Office fax number 464-5499

Stadium Policies

Dressing Rooms

1. Open 2 1/2 hours before game time
2. RRISD will not provide towels
3. RRISD is not responsible for any articles left in the dressing rooms before, after, or during games

Ticket Booths and Gates

1. Gates will open ninety minutes before game time
2. No in and out privileges—ticket will be required for each entry
3. No food, beverages, containers, pets, or backpacks, may be brought into the stadium through entry gates
4. No ice chests allowed in stadium except for teams and support groups

Playing Field—AstroPlay Surface

1. Uniformed football players, coaches and trainers do not need a sideline pass. All other personnel who need to be on the sideline must have a pass (photographers, team doctors, administrators, yearbook staff, etc.). Cheerleaders that are not in uniform must have a pass.
2. Spirit Lines may consist of uniformed groups only
3. Tobacco, chewing gum, sunflower seeds, and peanuts are prohibited on playing surface
4. No glass bottles or colored liquids allowed on playing field
5. No food on field
6. No live mascots
7. No cannons, noise makers or confetti
8. Props that will mark or cut field surface will not be allowed
9. No long metal spike or cleats may be used
10. No paper signs with water base paint allowed on the field
11. Spectators are not allowed on field before or after the game

Stadium Policies

Bleachers

1. Absolutely no climbing over, standing on or sitting on bleacher rails
2. Spirit signs must be made of vinyl that can be tied to stadium railing
3. **NO PAPER, PAINTED SIGNS ALLOWED. NO SIGNS OF ANY KIND MAY BE TAPED TO THE STADIUM**

Movement between bleachers

1. Movement from one side of the stadium is closely monitored and may be prohibited
2. Visiting bands will move equipment to home side on north side of playing field along the drainage grate
3. No students are allowed to move from one side of the stadium to the other
4. Parents of band students will be allowed to move from visitor side to home side prior to half time on north end of stadium
5. **Round Rock ISD reserves the right to assign seating to all fans**

Press Box

1. Press box will be open to coaches ninety minutes prior to game time
2. Access to elevator will be through the main entry on the west side of the stadium
3. Admittance to press box will require a pass
4. Access to VIP room on second floor requires a VIP pass



Driving Directions

(Not to scale)

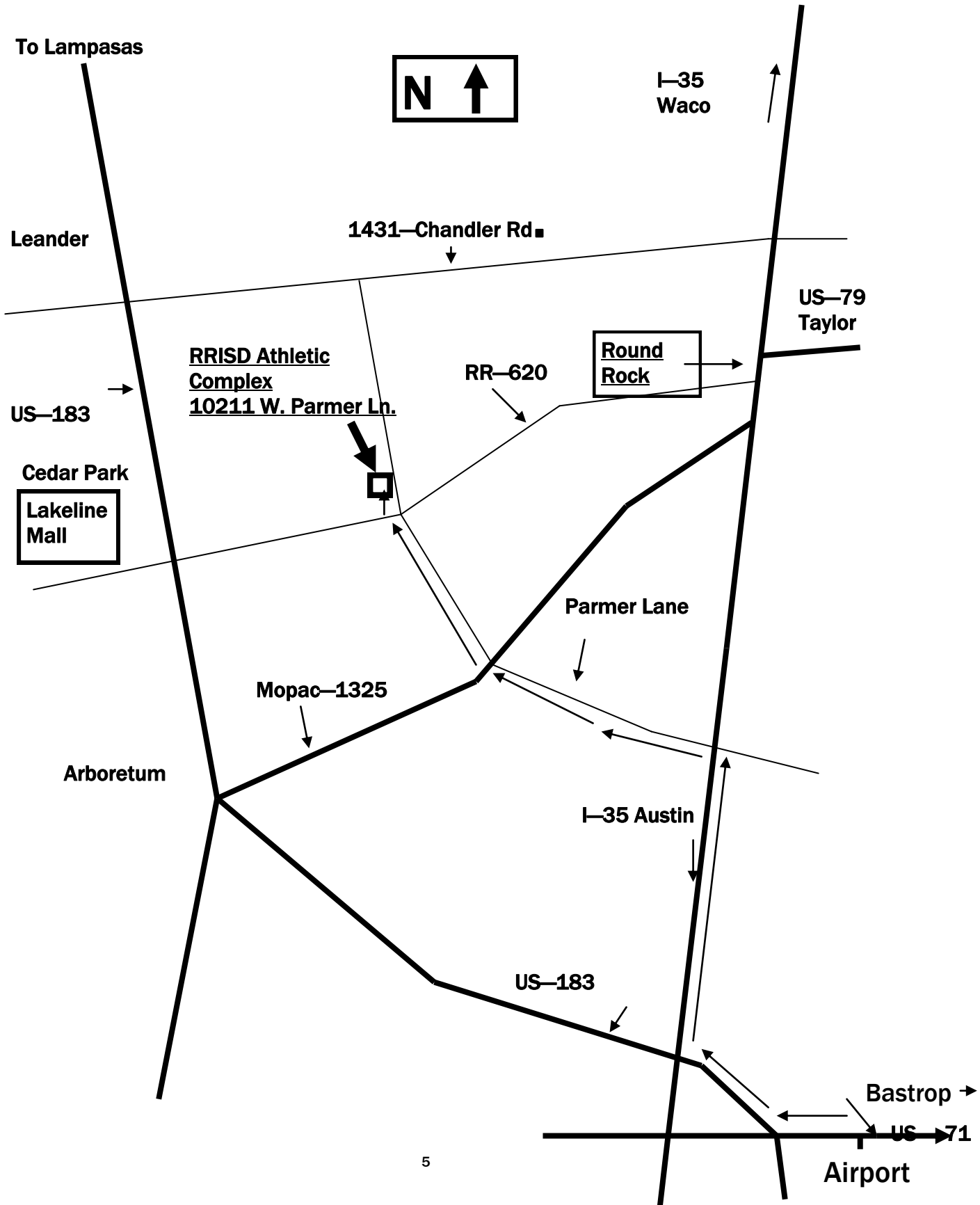

Stadium Directory

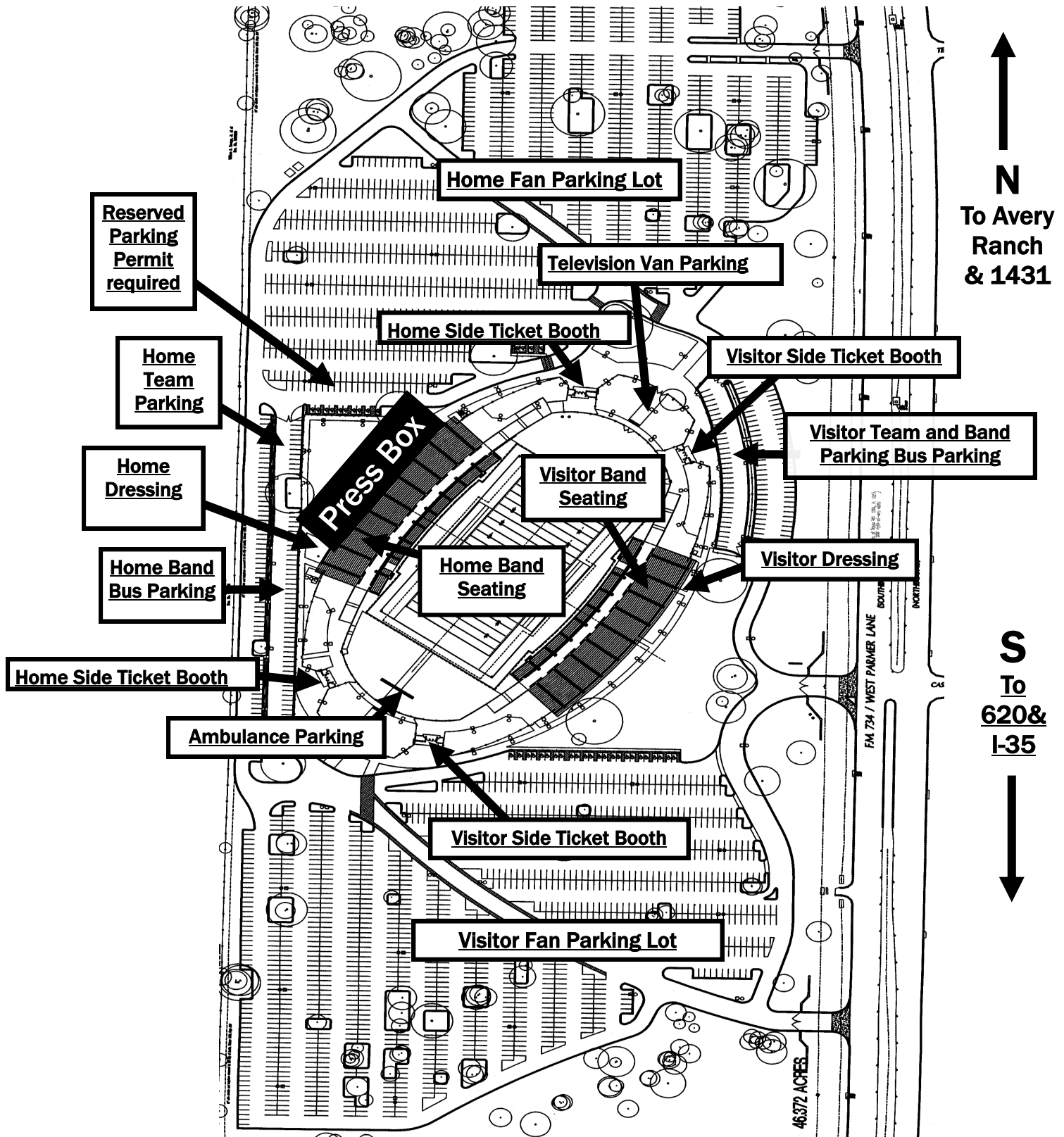

Press Box

Use elevator on first floor to access administrative or press level

Third Floor: Press Level (Press or worker pass required to enter during games)

Second Floor: Administrative Level (VIP Pass required for entry during games)

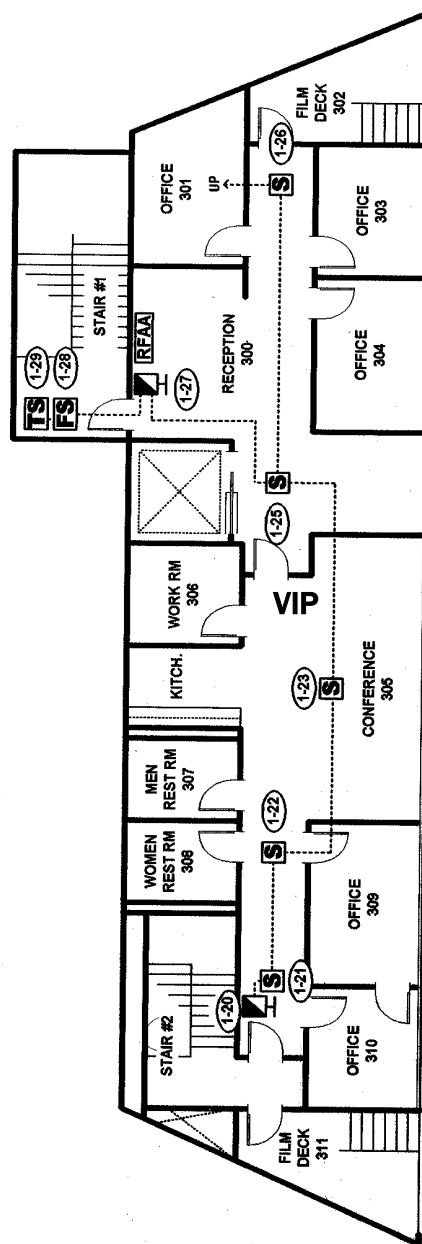
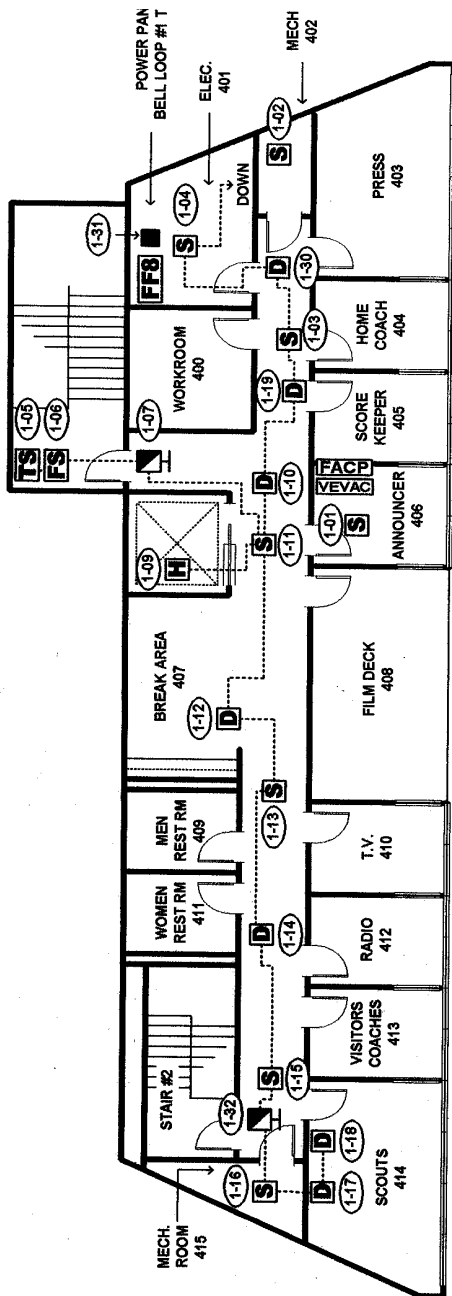

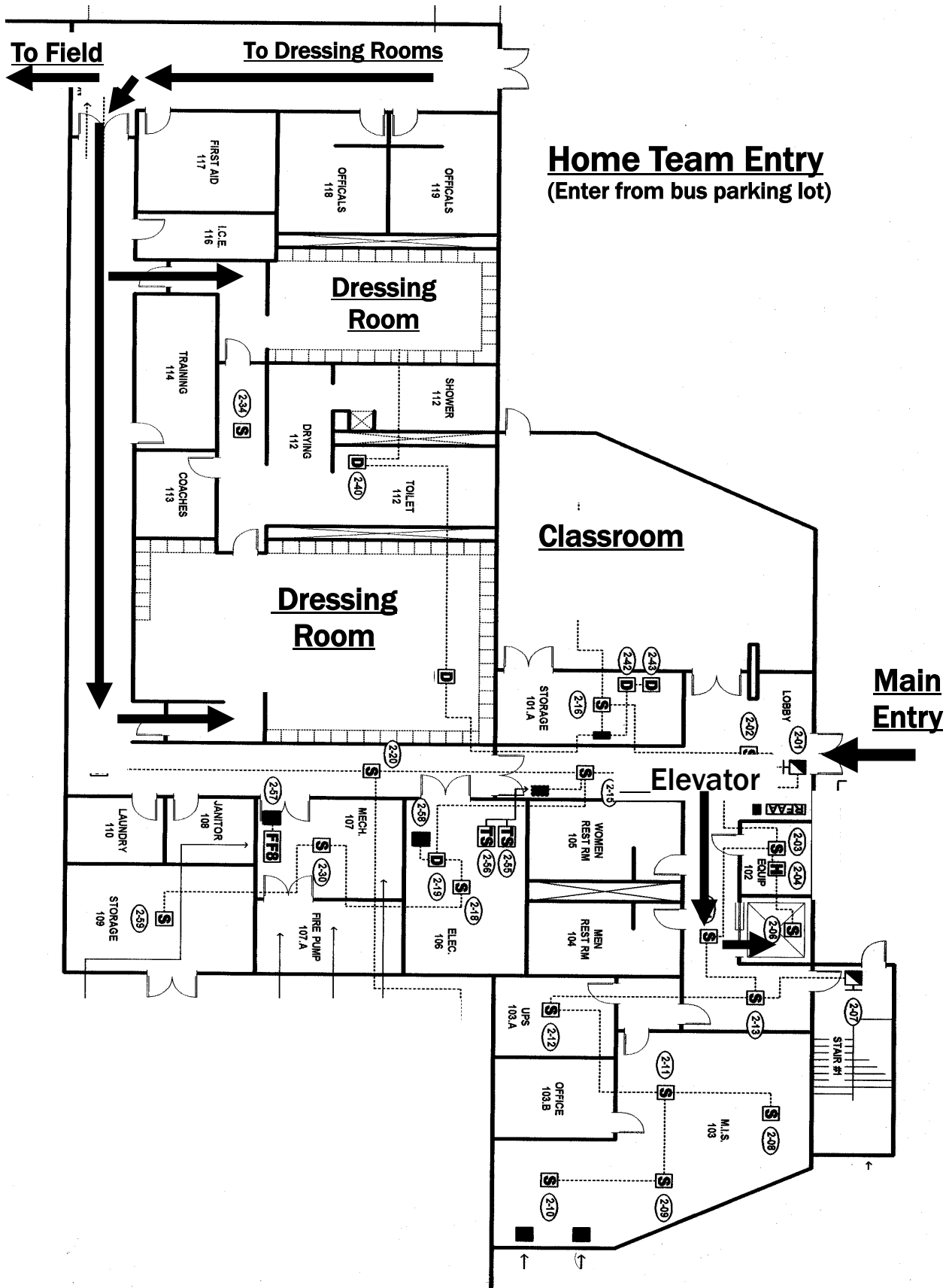

Visitor Dressing Room

(North end of east bleachers)

